ACCU-CHEK® Insight

Roche

DOWNLOADING YOUR PUMP DATA

Connect your Accu-Chek Insight insulin pump to your Accu-Chek® Smart Pix account.

START HERE

- To download the data from your Accu-Chek Insight insulin pump you will need access to the Accu-Chek Smart Pix software version 3.2.1.

  This can be downloaded from **www.accu-chek.co.uk/apps-software/smart-pix/support**

- You will need to have a patient account set up in the Accu-Chek Smart Pix software. To do this click the icon and complete the information.

- Plug your Accu-Chek Smart Pix device into your computer and follow these steps to download your data

STEP 1

In the Accu-Chek Smart Pix software:

- Click the Download Pump Icon.
- In the popup, click **Add pump**.

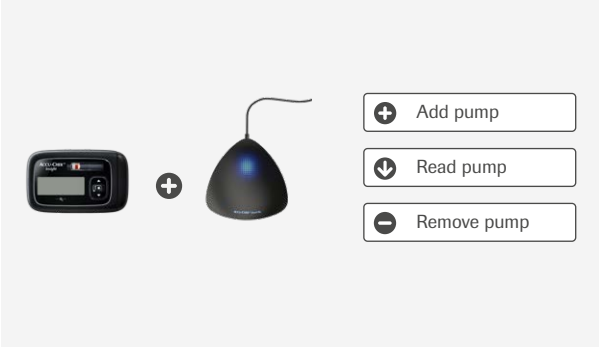

STEP 2

On the pump:

- Make sure the pump is close enough to the device reader.
- Go to **Settings** and select **Communication** to make sure *Bluetooth*® is enabled on the pump.
- Then in **Settings**, choose **Communication** and select **Add Device**.
- The pump name should appear in the Accu-Chek Smart Pix software.

STEP 3

In the Accu-Chek Smart Pix software:

- When the pump listing appears, click **Assign** to add the pump.
- Verify the code on the pump matches the code shown on-screen. Click **Confirm Code**.

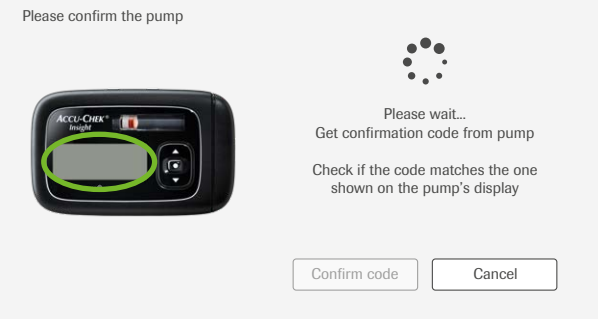

- Follow pump prompts to confirm pump.
- Click **Read pump** to transfer data.
- ✓ indicates the data transfer is complete.

DOWNLOADABLE DATA

Data that can be downloaded from the pump includes:

- Basal
- Events
- Bolus
- TBRs

The Bluetooth word mark and logos are registered trademarks owned by Bluetooth SIG, Inc., and any such use of such marks by Roche is under license.

© 2020 Roche Diabetes Care Limited. All rights reserved.
ACCU-CHEK, ACCU-CHEK INSIGHT and
ACCU-CHEK SMART PIX are trademarks of Roche.
All other trademarks or brand names are the property
of their respective owners.

Roche Diabetes Care Limited
Charles Avenue, Burgess Hill, West Sussex, RH15 9RY.
Company Registration Number: 9055599

For use in the UK and Ireland only
Date of preparation: September 2020.
Material Number: 09834940001

www.accu-chek.co.uk www.accu-chek.ie

IDSCONS20202193