ACCU-CHEK® Insight Rapid

Roche

Accu-Chek Insight Rapid Training Chart for Wave 1 & 2* Accu-Chek Insight pumps

The Accu-Chek Insight Rapid infusion set is intended for the subcutaneous infusion of insulin with the Accu-Chek Insight insulin pump.

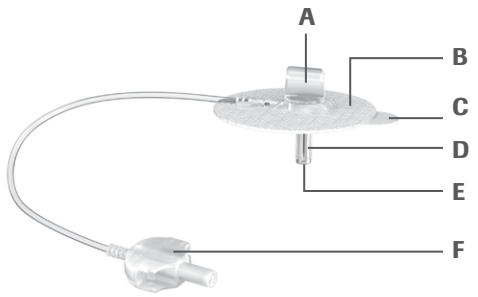

Head set

A Handling aid
B Adhesive pad
C Protective film
D Needle cover
E Cannula (steel)
F Connector

Transfer set

G Connector
H Side wing
I Adapter

Before attaching the infusion set for the first time, adjust the fill amount for the transfer set & the head set on the insulin pump according to the fill amounts table below.

Tubing Length	40 cm	70 cm	100 cm	Head Set 6 / 8 / 10
Units (approx.)	9 U	13 U	17 U	2 U

1. Attaching the infusion set – connecting the infusion set pieces together

1

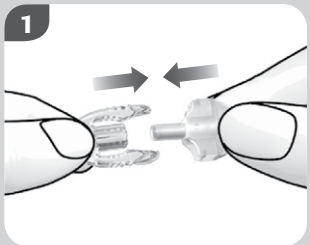

Wash & dry your hands thoroughly. Plug the two connectors into each other to connect the transfer set to the head set. The connectors must click into place audibly.

2

Perform a cartridge change as described in your pump user manual. Ensure the adapter of the transfer set is connected to the cartridge in the pump.

3

Fill the complete infusion set (transfer set and head set) as described until bubble free insulin drips from the cannula.

ACCU-CHEK®

*Serial numbers smaller than 33000000

2. Prime – fill the transfer set & head set

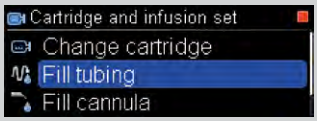

After the "self-test" occurs, the "Fill tubing" menu appears. Press to confirm.

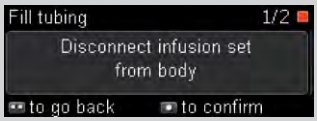

Press to confirm.

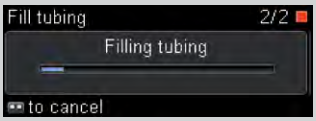

The pump automatically starts to fill the tubing. Your pump stops filling at XX units according to the pre-set volume. Cancel filling the complete set as soon as bubble free insulin starts to drip from the cannula tip by pressing to cancel.

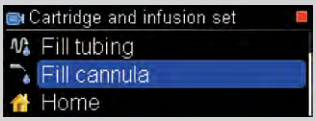

When the filling is completed the pump switches to the Fill cannula menu. Press to confirm (do not cancel otherwise the pump goes back to the change cartridge & infusion set in the main menu).

Important:
"Connect infusion set to body" appears on the screen. Do not connect the infusion set to the body yet!

Do not connect the infusion set to the body yet!
Press to confirm.
"Fill cannula" menu appears.

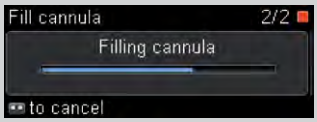

The pump automatically starts to fill the cannula. Cancel filling the head set as soon as bubble free insulin starts to drip from the cannula tip by pressing to cancel.

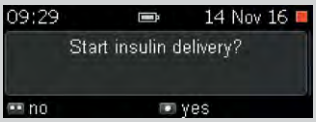

The "Start insulin delivery" screen appears. If no insulin drips from the cannula tip, press no and repeat the priming steps from the beginning. If insulin is dripping out, press Yes to start your pump.

NOTE:
The set must be completely filled & not contain any air bubbles to prevent the risk of under-delivery of insulin.

3. Attaching the infusion set

You can now insert the cannula into your body. Carefully read & follow the instructions that came with the infusion set.

Hold the head set by the handling aid.
Remove both parts of the protective film from the adhesive pad.

Twist off the needle cover.

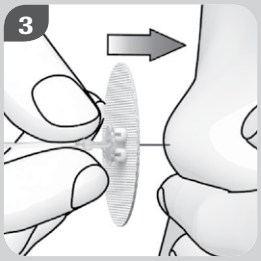

Form a skin fold at the chosen infusion site. Insert the cannula quickly and vertically (at a 90° angle) into the skin fold.

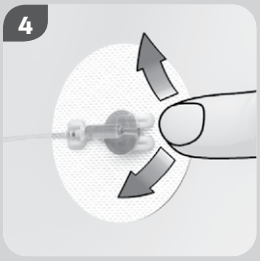

Press the adhesive pad onto the skin and hold in place with one hand.

Using your other hand, gently bend the handling aid to the side until it detaches itself. You can now start using your pump.

For detailed instructions and important safety information, please consult the instructions for use accompanying this infusion set and your Accu-Chek Insight insulin pump User's manual.

© 2020 Roche Diabetes Care Limited. All rights reserved.

ACCU-CHEK and ACCU-CHEK INSIGHT are trademarks of Roche.
All other product names and trademarks are the property of their respective owners.

Date of Preparation: February 2020. For use in the UK and Ireland only.

Roche Diabetes Care Limited, Charles Avenue, Burgess Hill, RH15 9RY, UK.
Company registration number: 9055599
www.accu-chek.co.uk

09266186001 IDSCONS2019164